

OFFICE COPY

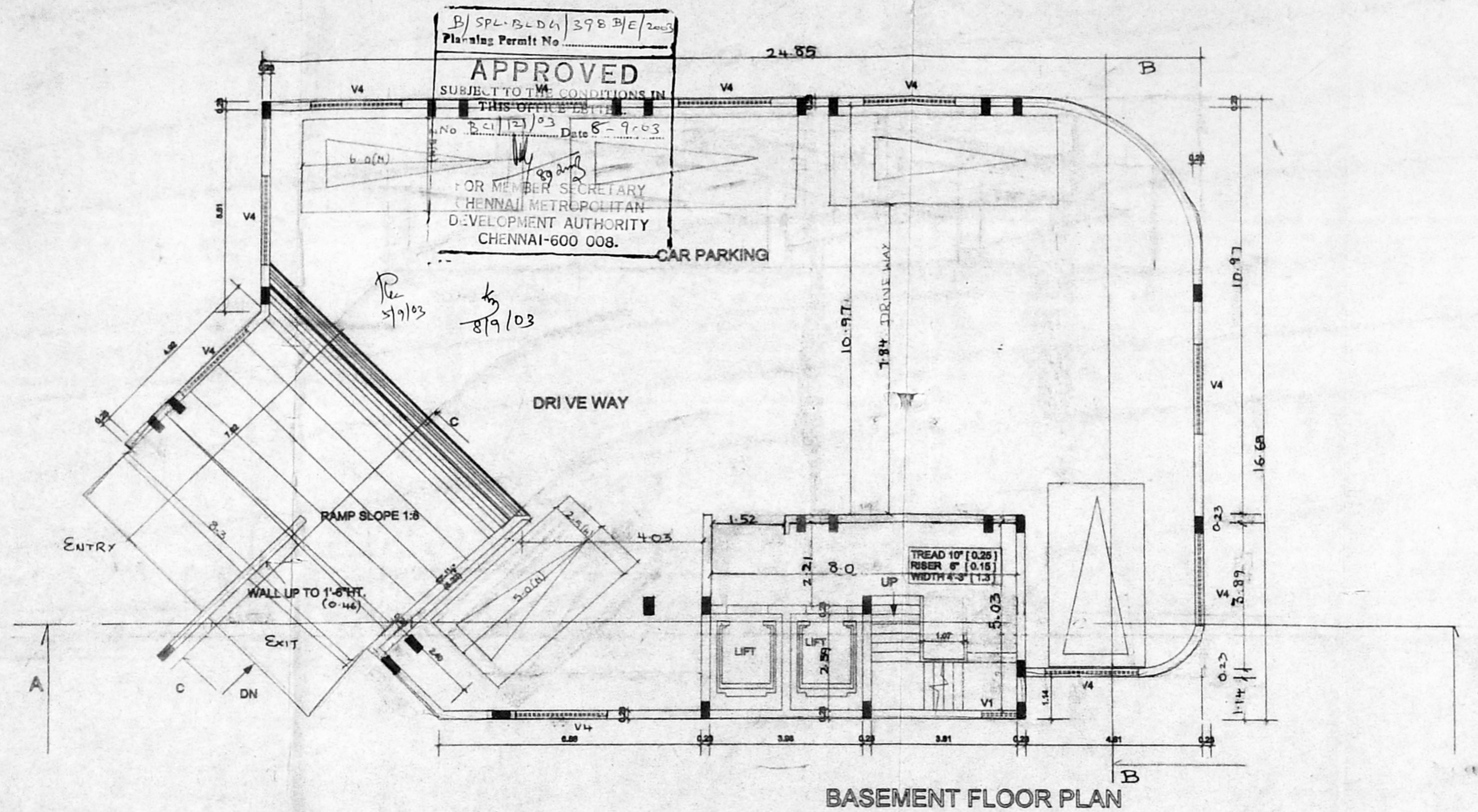

BASEMENT FLOOR PLAN

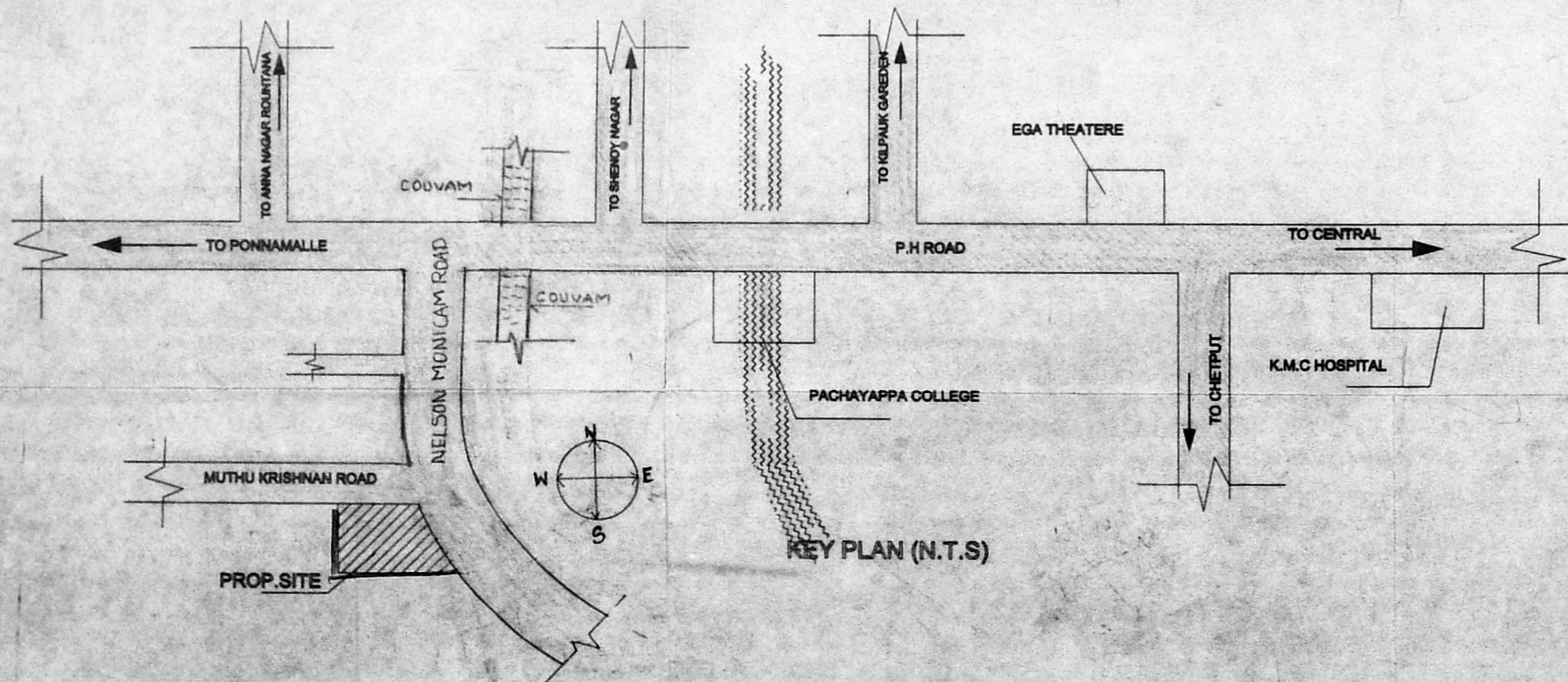

KEY PLAN (N.T.S)

SCHEDULE OF JOINERY

| TYPE | SIZE | DESCRIPTION |
|------|---------------|-----------------------------------|
| R/D | 4'-0" X 7'-0" | ALUMINUM GLAZED REVOLVING DOOR |
| S/D | 5'-0" X 7'-0" | ALUMINUM GLAZED SWING DOOR |
| D1 | 2'-0" X 7'-0" | T.W. PANELLED SINGLE SHUTTER DOOR |
| D3 | 2'-0" X 7'-0" | ALUMINUM GLAZED SWING DOOR |
| W4 | 5'-0" X 5'-0" | ALUMINUM GLAZED SWING WINDOW |
| W3 | 5'-0" X 5'-0" | ALUMINUM GLAZED SWING WINDOW |
| V4 | 5'-0" X 2'-0" | ALUMINUM GLAZED SWING WINDOW |
| V3 | 5'-0" X 2'-0" | ALUMINUM GLAZED SWING WINDOW |
| V2 | 4'-0" X 2'-0" | ALUMINUM GLAZED SWING WINDOW |
| V1 | 3'-0" X 2'-0" | ALUMINUM GLAZED SWING WINDOW |
| V | 2'-0" X 2'-0" | ALUMINUM GLAZED SWING WINDOW |
| R/S1 | 5'-0" X 7'-0" | ALUMINUM GLAZED SWING WINDOW |
| R/S2 | 5'-0" X 7'-0" | ALUMINUM GLAZED SWING WINDOW |

GMDA (B) No. 1
 ROLLING SHUTTER
 C.No. 821/12/03
 Asst. Scrutiny
 P. A. 27/9/03

- SPECIFICATION
- BRICK WORK IN CM 1:5 FOR STRUCTURE
 - R.C.C COLUMNS, BEAMS, RAFTERS, ROOF SLAB TO BE IN R.C.C 1:2
 - PLASTERING IN CM 1:4
 - WEATHERING COURSE WITH BRICK/JELLY IN CM
 - ALL WOOD WORK IN TEAK WOOD

OFFICE COPY

ALL DIMENSION ARE IN METERS

COLOUR INDEX

| | |
|------------------------|--|
| PROPOSED COLOURED THIS | |
| ROAD COLOURED THIS | |
| BOUNDARY COLOURED THIS | |

SIGNATURE OF OWNER

DRAWING TITLE

BASEMENT FLOOR PLAN

PROJECT TITLE

PROPOSED COMMERCIAL COMPLEX AT DOOR NO 57, OLD NO 63 NELSON MANICKAM ROAD, AMINJIKARAI, CHENNAI. 29. IN T.S NO 9/6, BLOCK NO 4 VADAAGARAM VILLAGE, EGMORE, NUNGAMBAKKAM TALUK

| | |
|---------|---------|
| SCALE | (1:100) |
| DATE | |
| DRG. NO | CD - 01 |
| JOB. NO | 1009 |

ARCHITECT

VERGIS OOMMEN
 VERGIS OOMMEN & ASSOCIATES
 COUNCIL OF ARCHITECTURE
 C.A NO 78/3128
 THYAGARAJA COMPLEX
 853, POONAMALLEE HIGH ROAD
 CHENNAI - 600010

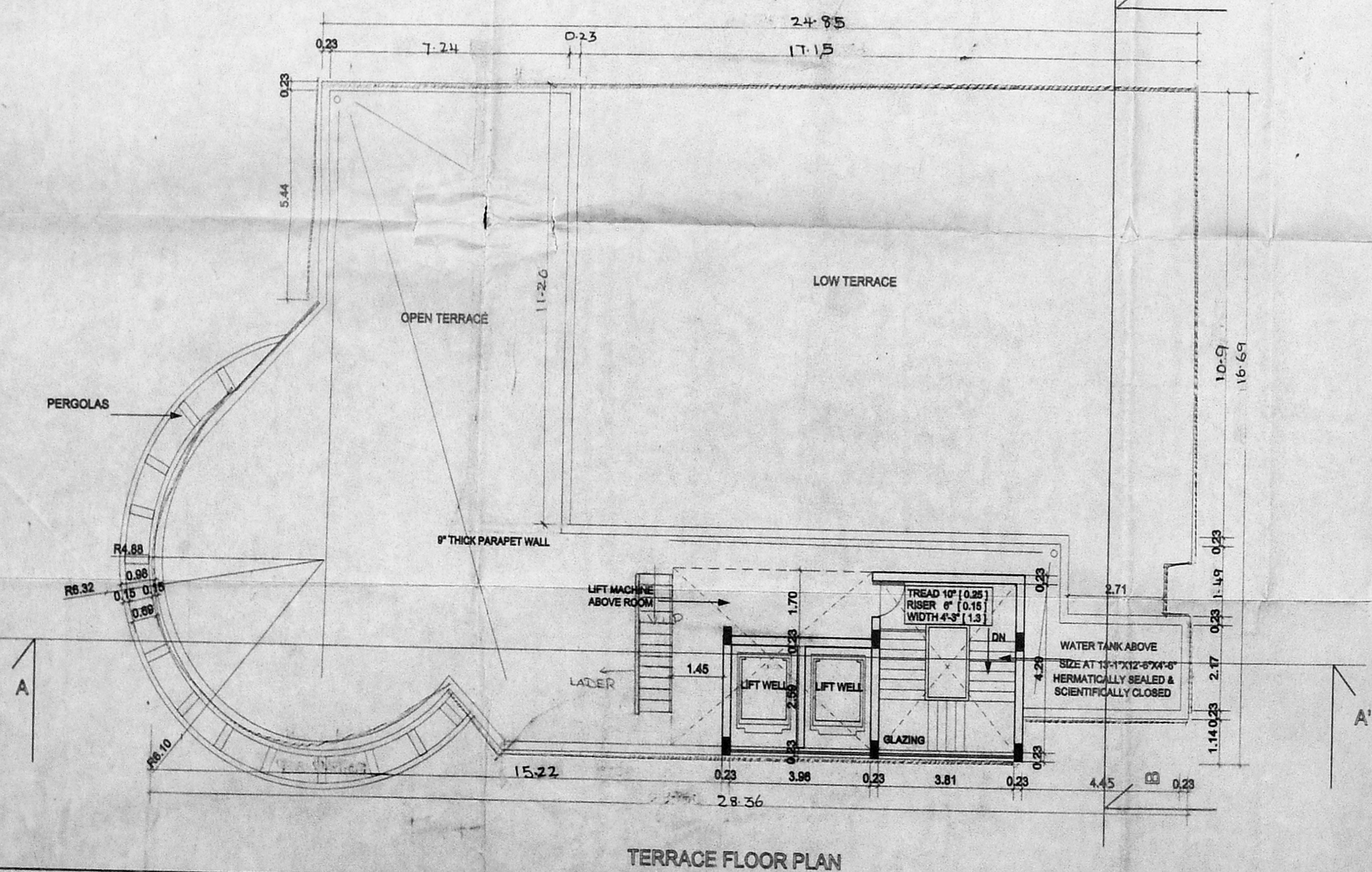
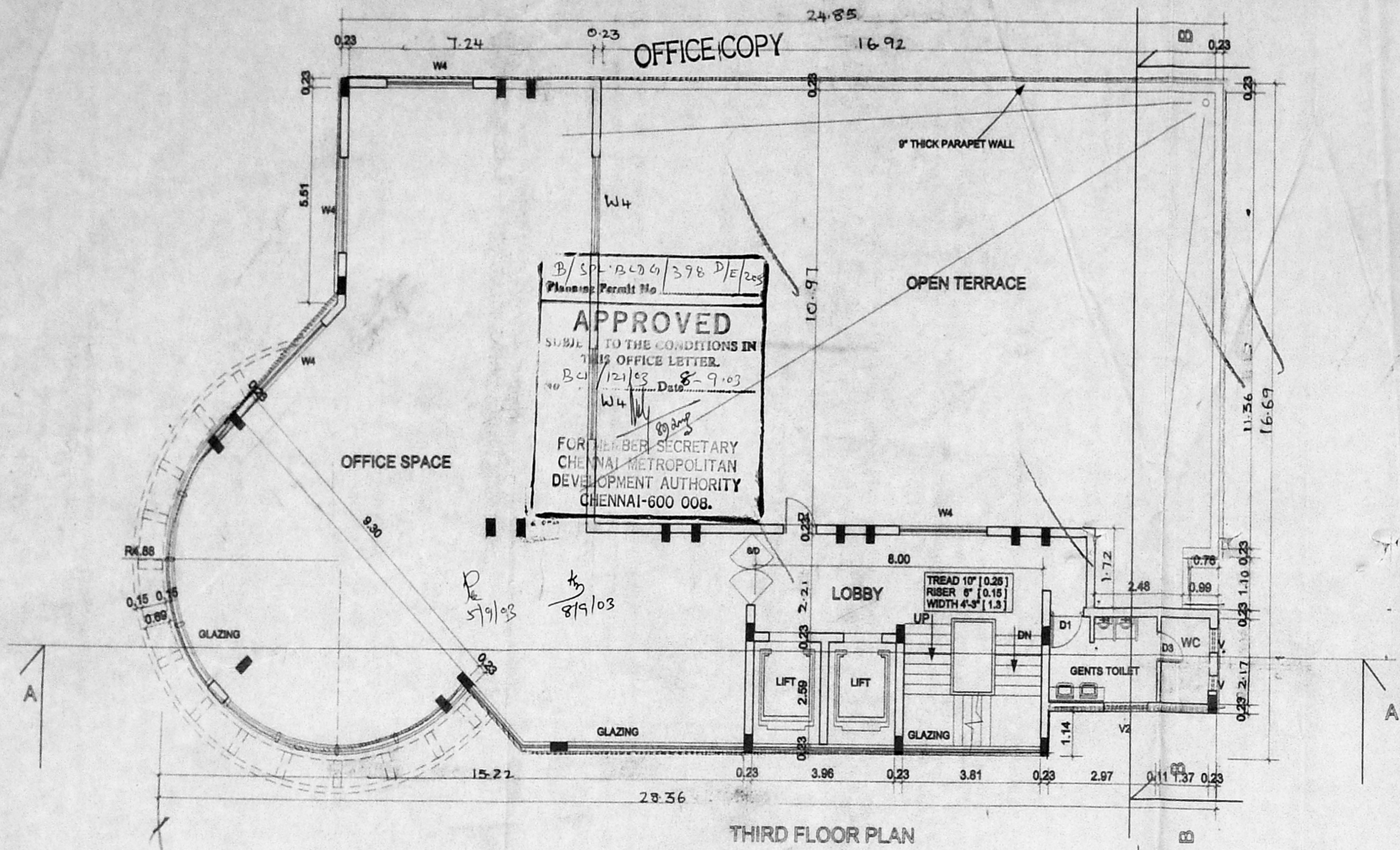

SCHEDULE OF JOINERY

| TYPE | SIZE | DESCRIPTION |
|------|-----------------------------|-----------------------------------|
| R/D | 4'-0" X 7'-0" [1.22 x 2.13] | ALUMINUM GLAZED REVOLVING DOOR |
| S/D | 5'-0" X 7'-0" [1.53 x 2.13] | ALUMINUM GLAZED SWING DOOR |
| D1 | 3'-0" X 7'-0" [0.91 x 2.13] | T.W. PANELLED SINGLE SHUTTER DOOR |
| D3 | 2'-0" X 7'-0" [0.76 x 2.13] | -DO- |
| W4 | 5'-0" X 5'-0" [1.53 x 1.53] | ALUMINUM GLAZED SLIDING WINDOW |
| W3 | 5'-0" X 5'-0" [1.53 x 1.53] | -DO- |
| V4 | 5'-0" X 2'-0" [1.53 x 0.61] | ALUMINUM GLAZED VENTILATOR |
| V3 | 5'-0" X 2'-0" [1.53 x 0.61] | -DO- |
| V2 | 4'-0" X 2'-0" [1.22 x 0.61] | -DO- |
| V1 | 3'-0" X 2'-0" [0.91 x 0.61] | -DO- |
| V0 | 2'-0" X 2'-0" [0.61 x 0.61] | -DO- |

CMDA (B) / No. 7
C. No. B/121/03
Asst. 2003
Scrutiny 30/6/03
P. A. 30/6/03
Revised Plan
Dt: 20-6-03

SPECIFICATION

- BRICK WORK IN CM 1:5 FOR SUPER STRUCTURE
- R.C.C COLUMNS, BEAMS, LINTELS & ROOF SLAB TO BE IN R.C.C 1:2:4
- PLASTERING IN CM 1:4
- WEATHERING COURSE WITH BRICKJELLY IN CM
- ALL WOOD WORK IN TEAK WOOD

OFFICE COPY

ALL DIMENSION ARE IN METERS

COLOUR INDEX

PROPOSED COLOURED THUS

ROAD COLOURED THUS

BOUNDARY COLOURED THUS

SIGNATURE OF OWNER

DRAWING TITLE

THIRD FLOOR PLAN & TERRACE FLOOR PLAN

PROJECT TITLE

PROPOSED COMMERCIAL COMPLEX AT
DOOR NO 57, OLD NO 63,
NELSON MANICKAVARAD
AMINJIKARAI,
CHENNAI. 29.

IN T.S NO 9/6, BLOCK NO 4,
VADAAGARAM VILLAGE,
EGMORE, NUNGAMBAKKAM TALUK

SCALE - (1:100)

DATE

DRG. NO - CD-04

JOB. NO - 1009

DRAWN - 9/9/03

ARCHITECT

VERGIS OOMMEN
B.Arch, G.O. Arch. E.I.A.A.
VERGIS OOMMEN
COUNCIL OF ARCHITECTURE
C.A NO 76/3126
THYAGARAJA COMPLEX
853, POONAMALLEE HIGH ROAD
CHENNAI - 600010

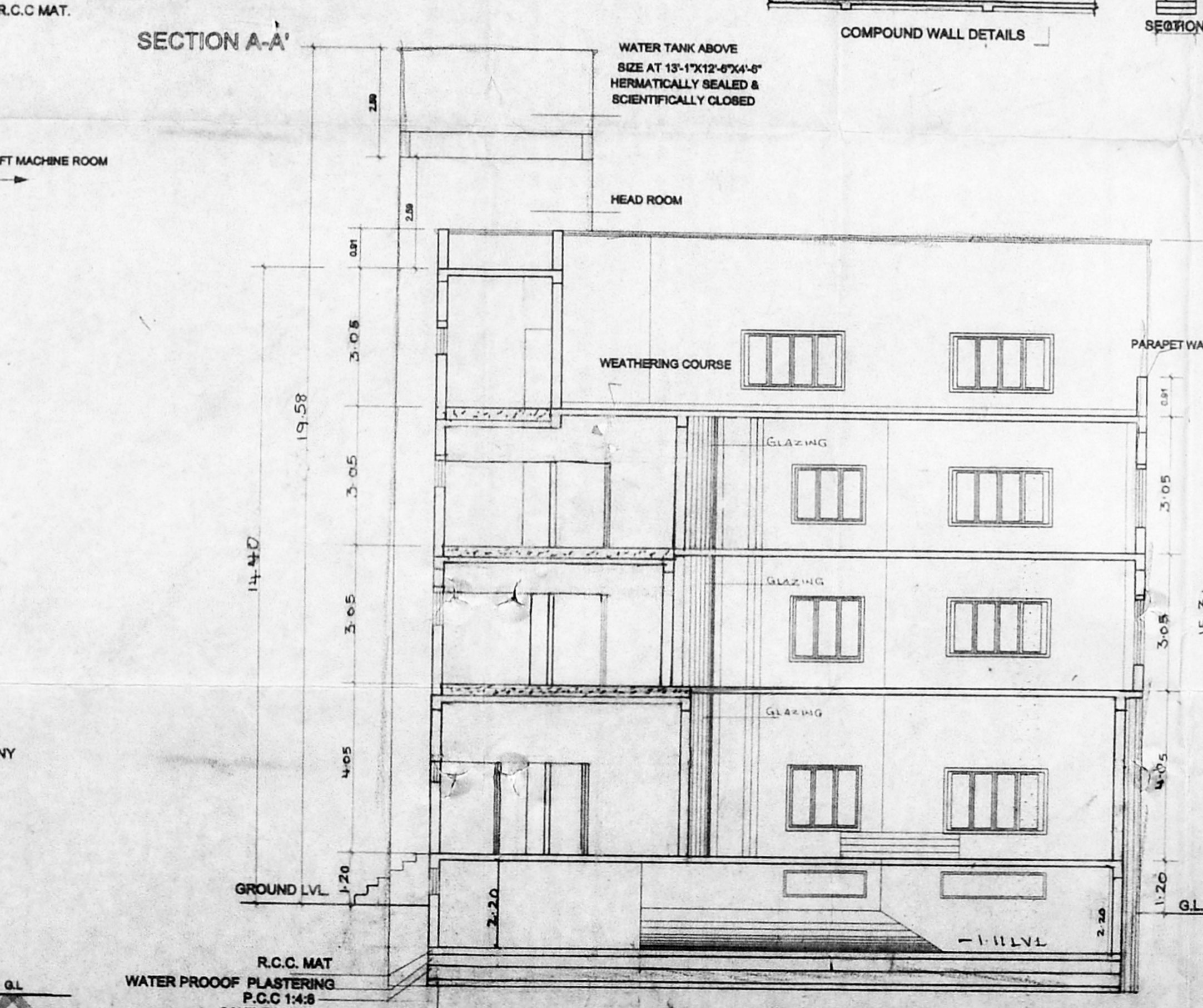
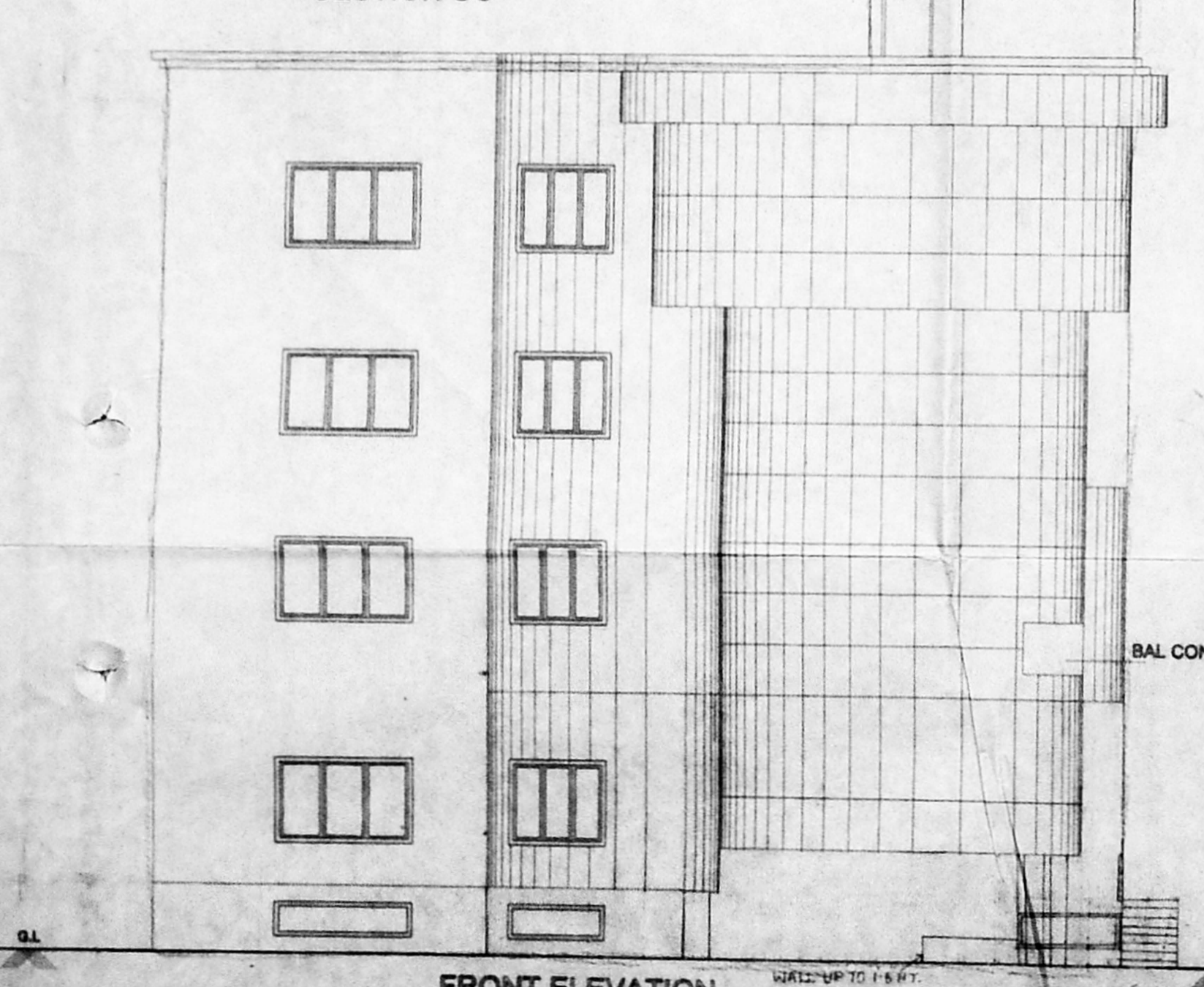
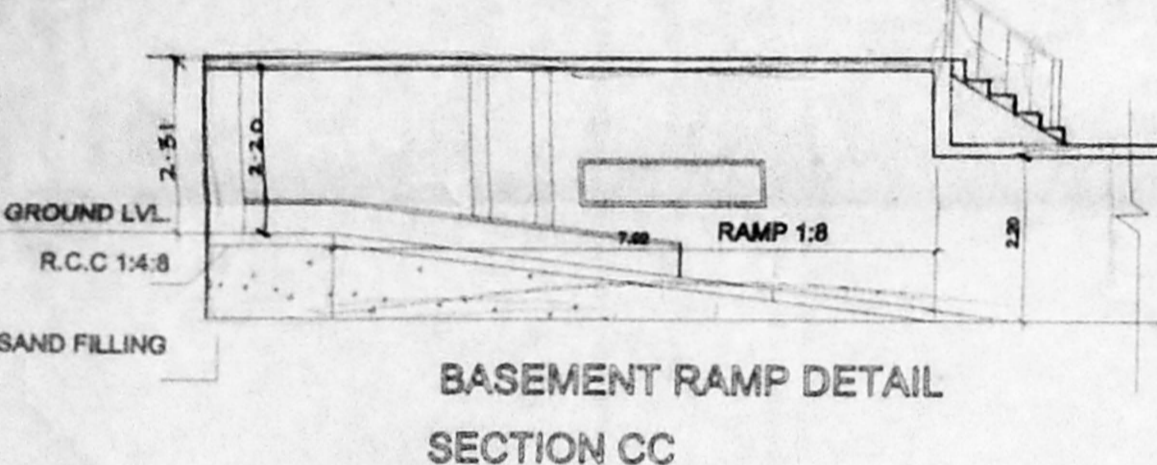
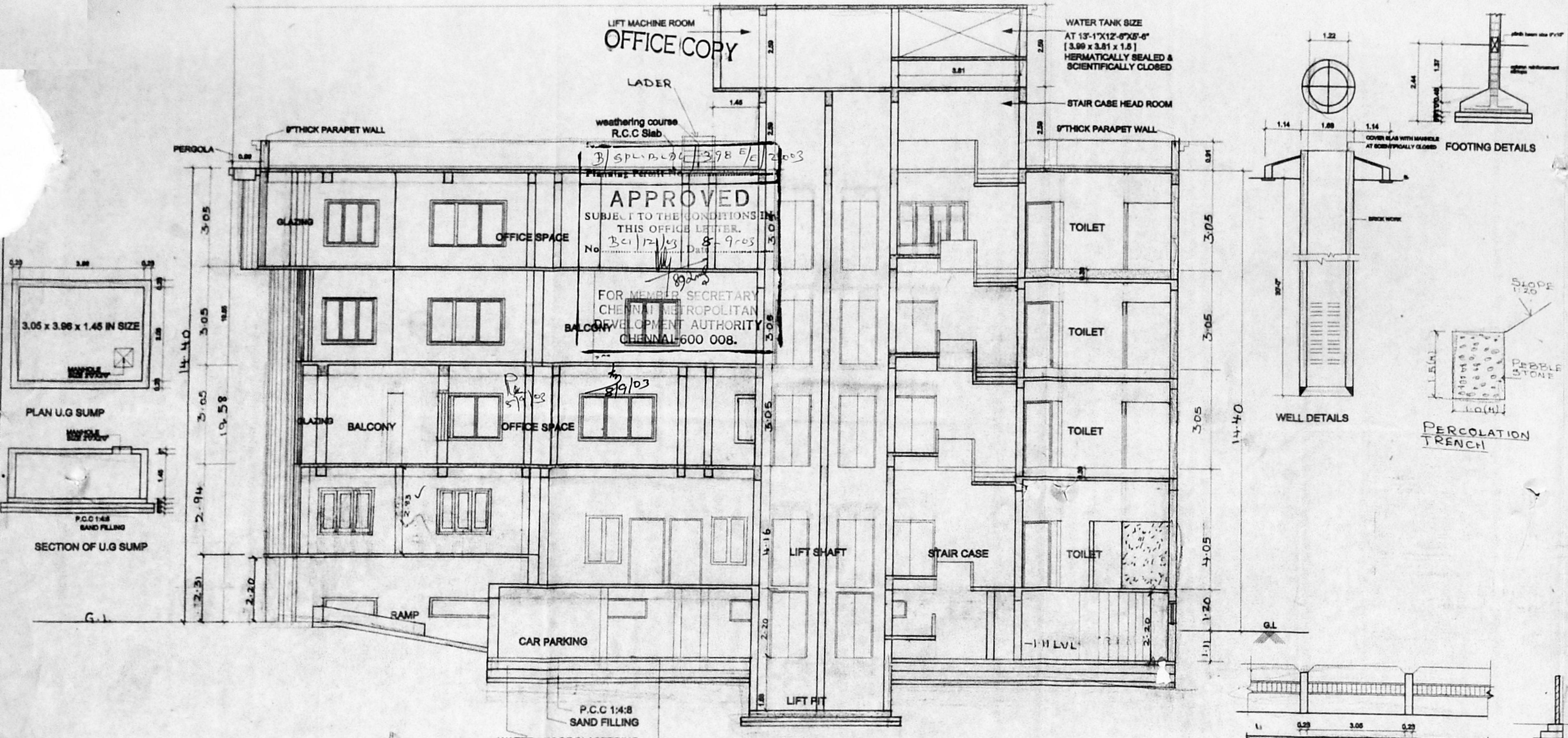

Revised Plan
Dt: 4.7.08

5/5

CMDA (B) / No. /
C. No. 20112103
Asst.
Scrutiny
P. A. R 25/7
A.P. 31/103
D.P.

OFFICE COPY

ALL DIMENSION ARE IN METERS

COLOUR INDEX

| | |
|------------------------|--|
| PROPOSED COLOURED THUS | |
| ROAD COLOURED THUS | |
| BOUNDARY COLOURED THUS | |

SIGNATURE OF OWNER

DRAWING TITLE

ELEVATION & SECTIONS

PROJECT TITLE

PROPOSED COMMERCIAL COMPLEX AT
 DOOR NO 57, OLD NO 63,
 NELSON MANICKAM ROAD,
 AMINJIKARAI,
 CHENNAI. 29.
 IN T.S NO 9/8, BLOCK NO 4,
 VADAAGARAM DIVISION,
 EGMORE, NUNGAMBAKKAM TALUK

| | |
|---------|---------|
| SCALE | (1:100) |
| DATE | |
| DRG. NO | CD-05 |
| JOB. NO | 1009 |
| DRAWN | VERGIS |

VERGIS OOMMEN
 COUNCIL OF ARCHITECTURE
 C.A NO 76/3128
 THYAGARAJA COMPLEX
 853, POONAMALLEE HIGH ROAD
 CHENNAI - 600016
 ARCHITECT

COUNCIL OF ARCHITECTURE
 C.A No. 76/3128
 THYAGARAJA COMPLEX
 No. 250, 853, Poonamallee High Rd
 CHENNAI-600 016